



# SR 400 Express Lanes and I-285 Top End Express Lanes – Fulton County Schools Briefing

Tim Matthews, P.E.  
MMIP Program Manager

October 22, 2018

(Revised by GDOT on November 2, 2018)

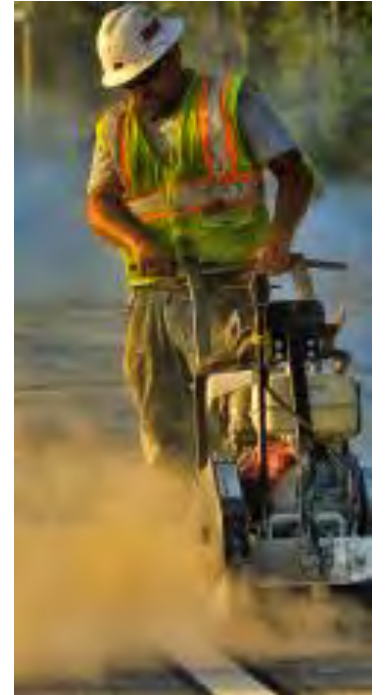

# MMIP Project Locations

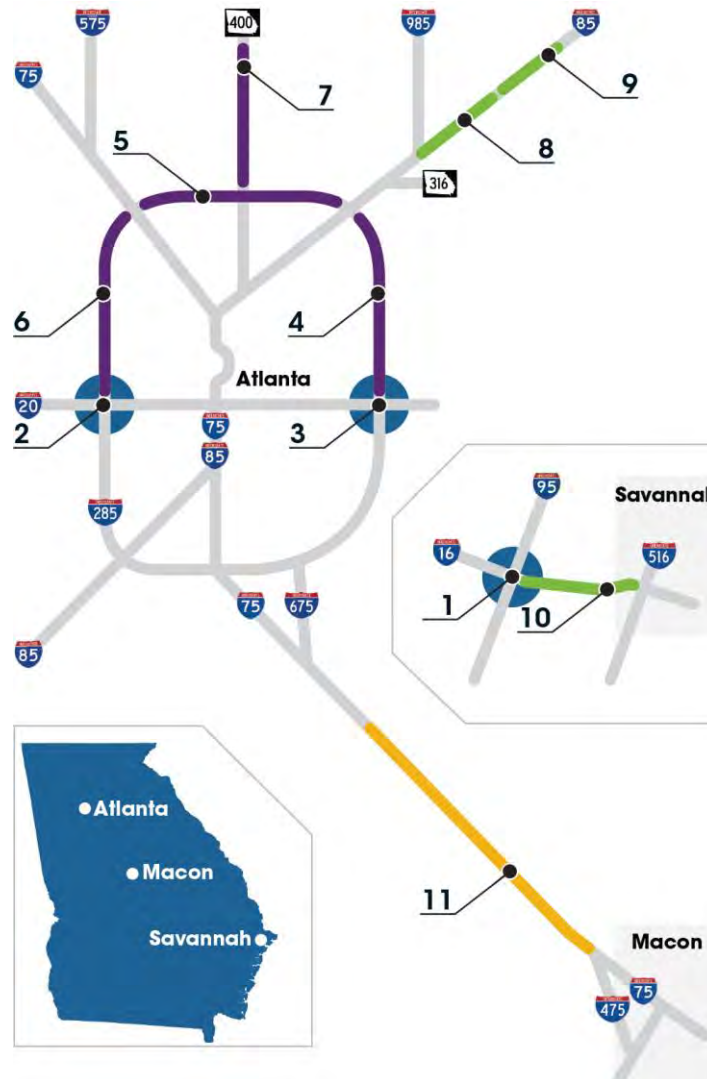

## Interchange Reconstruction:

1. I-16/I-95
2. I-285/I-20 West
3. I-285/I-20 East

## Express Lanes:

4. I-285 Eastside  
I-85 to I-20
5. I-285 Top End  
I-75 to I-85
6. I-285 Westside  
I-20 to I-75
7. SR 400  
I-285 to McFarland Pkwy

## Interstate Widening:

8. I-85 North  
I-985 to SR 53
9. I-85 North  
SR 53 to US 129
10. I-16  
I-95 to I-516

## Commercial Vehicle Lanes:

11. I-75  
SR 155 to I-475

# FCS Facilities Impact - MMIP Project

- ▶ Dunwoody ES - Significant
- ▶ Woodland ES - Significant
- ▶ Heard's Ferry ES - Possibly Significant
- ▶ Sandy Springs MS - TBD
- ▶ Riverwood HS - TBD
- ▶ Admin Center - Possibly Significant
- ▶ New North Maintenance - TBD

# SR 400 Express Lanes

- Fulton County Public School Facilities in Project Corridor
  - Woodland Elementary School
  - Dunwoody Springs Elementary School
  - Sandy Springs Middle School
  - North Maintenance Facility
- Layout Legend





# SR 400 Express Lanes – Woodland Elementary

- No building impacts
- Impacts to playground
- No Athletic Field Impacts
- Express Lanes at grade





# SR 400 Express Lanes – Dunwoody Springs Elementary

- No building impacts
- No Athletic Field Impacts
- Express Lanes begin to be elevated in vicinity of 4-Square/Basketball Court
- Express Lanes will include side barriers along frontage of school





# SR 400 Express Lanes – Sandy Springs Charter Middle

- No facility impacts
- Express Lanes at grade
- Small Impact off Pride Place



# SR 400 Express Lanes – North Maintenance Facility

- Impacts to undisturbed buffer and proposed pond
- Current Express Lane design did not consider new facility and minimization efforts have not yet occurred
- Design will be impacted by pending access and transit decisions





# SR 400 Express Lanes Schedule

SR 400	2017	2018	2019	2020	2021	2022	2023	2024
ENVIRONMENTAL								
DESIGN-BUILD PROCUREMENT								
RIGHT OF WAY								
FINAL DESIGN								
CONSTRUCTION								

*Schedule subject to  
change*

# I-285 Top End Express Lanes – Potential Impacted Schools

- Heard's Ferry Elementary – I-285 Top End
- Fulton County Board of Education – I-285 Top End
- Riverwood International Charter High School



# I-285 Top End – Heard's Ferry Elementary School

- No building impacts
- Impacts to landscaping along I-285 frontage
- Approximately 0.7 acres of proposed right-of-way & 0.3 acres temporary impacts
- No impacts to access

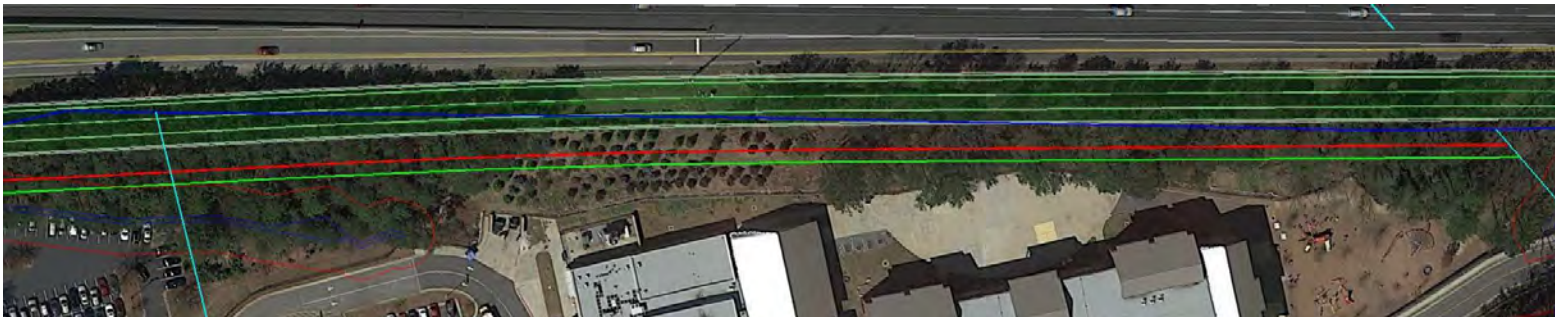
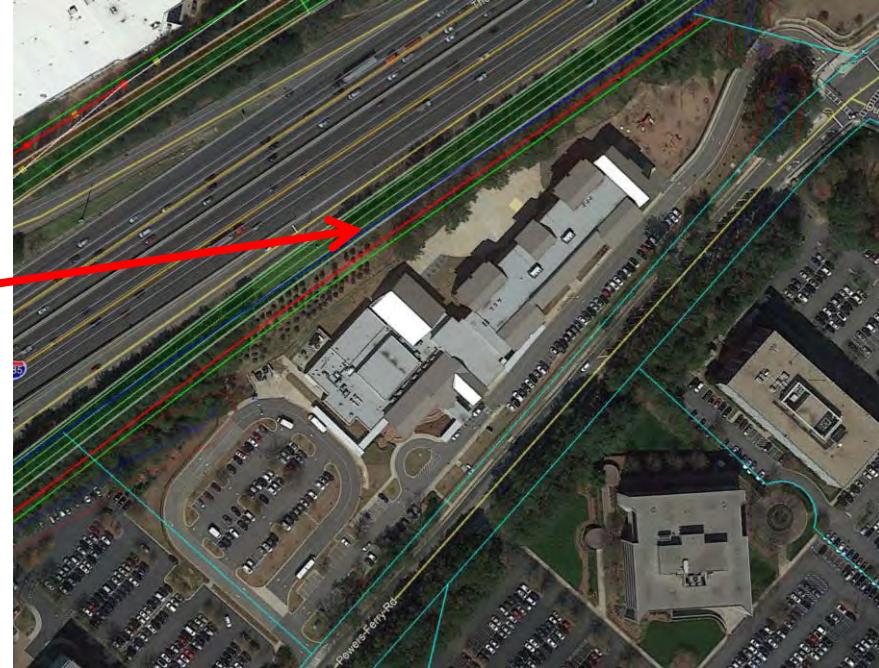



# I-285 Top End – Fulton County Board of Education

- No building impacts
- Impacts to landscaping along I-285 frontage
- Approximately 0.25 acres of proposed right-of-way & 0.2 acres temporary impacts
- Impacts to approximately 15-20 parking spaces
- No impacts to access

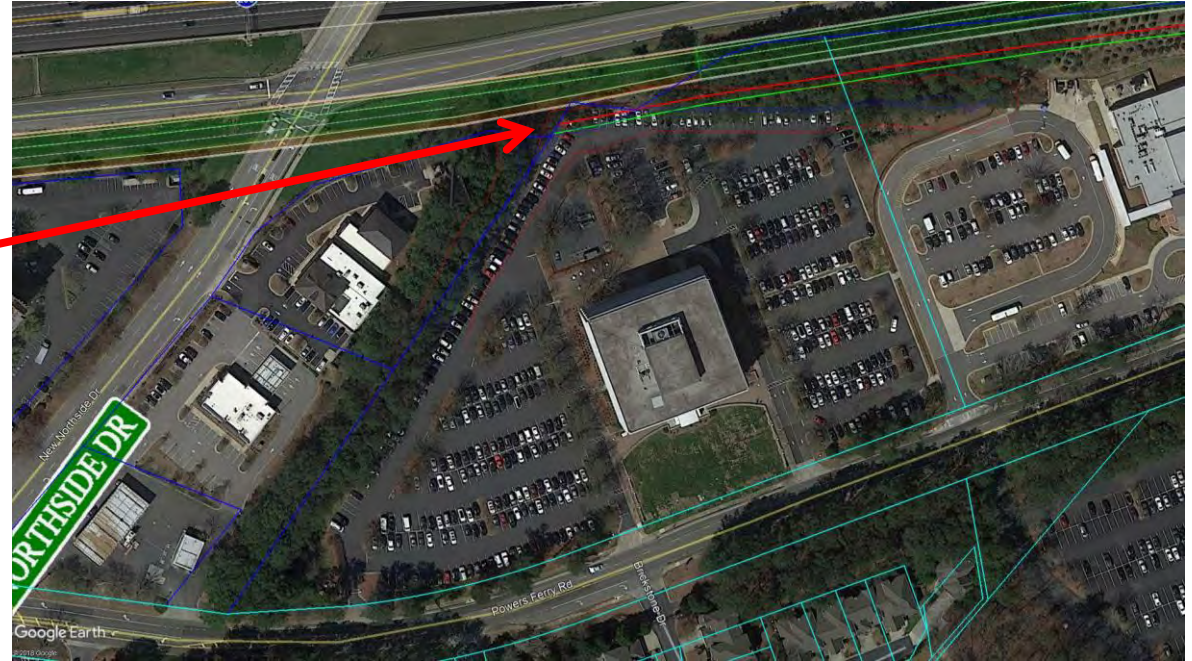



# I-285 Top End – Riverwood International Charter High School

- No building impacts
- No impacts to stadium/bleachers
- Potential impacts to east field lighting
- Approximately 1.1 acres of proposed right-of-way & 0.6 acres temporary impacts

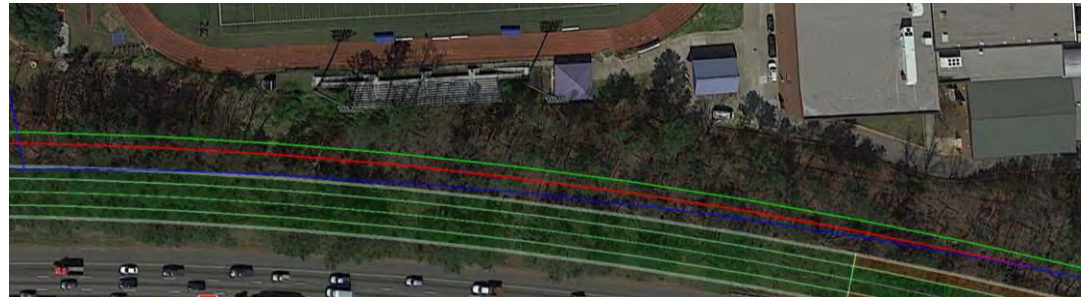



# I-285 Top End – Riverwood International Charter High School

- Zoomed in view of:
  - West Fields
  - Stadium Bleachers
  - East Field



West Field

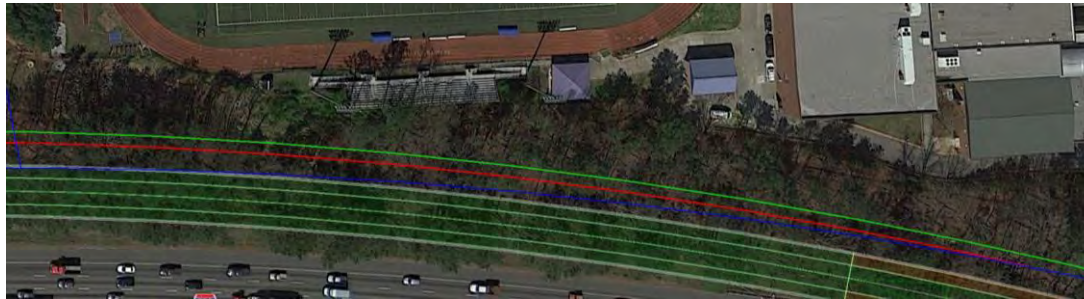

Stadium Bleachers



East Field



# I-285 Top End Express Lanes Schedule

I-285 Top End	2017	2018	2019	2020	2021	2022	2023	2024	2025	2026	2027	2028
PE/Environmental												
Design-Build Procurement												
Right-of-Way												
Final Design												
Construction												

*Schedule subject to change*

 Early ROW acquisition

# FCS Next Steps - MMIP Project

- ▶ Brief school and learning community leadership
- ▶ Inform the Board of Education
- ▶ Reach out to the City of Sandy Springs
- ▶ Request that GDOT present to impacted school communities